

Existing window and door openings infilled with new facing brickwork. Recess and door retained to preserve the existing appearance of the front elevation

Existing window opening infilled with new facing brickwork. Recess retained to preserve the existing appearance of the front elevation.

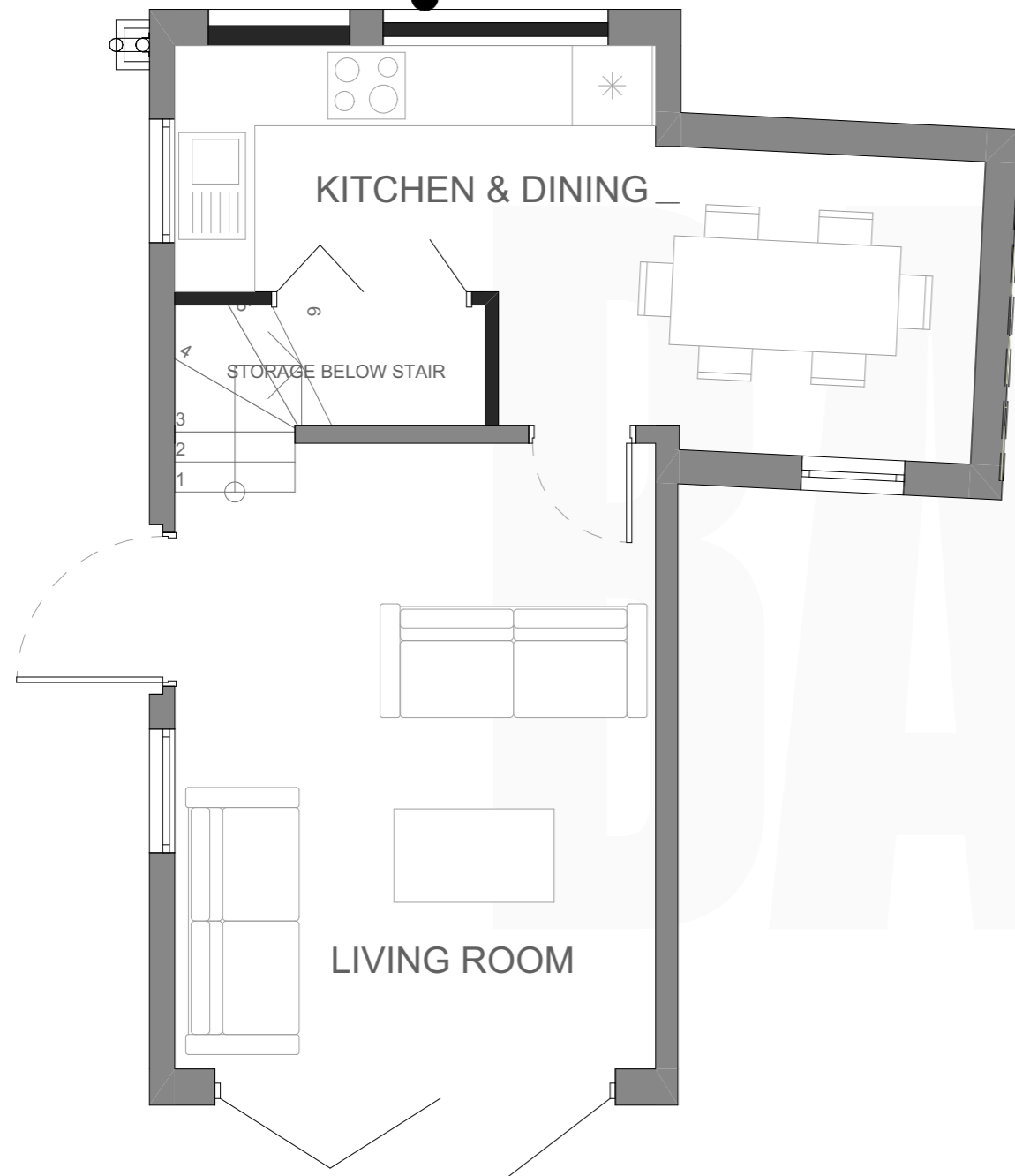

**Proposed Ground Floor**  
 1:50

**Proposed First Floor**  
 1:50

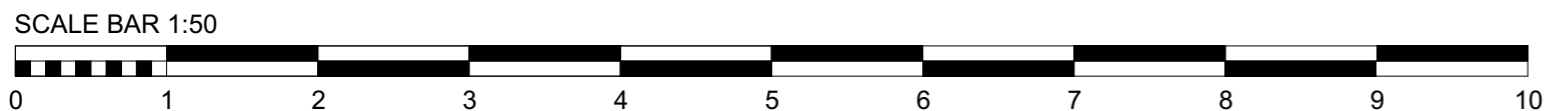

Rev.	B	Revision Description.
By.	DG	Proposed floor plans amended in accordance with case officer comments provided on 17.12.24.
Chk.	JH	

Scale.	1:50 @ A3	Drawn by.	DG
--------	-----------	-----------	----

Date.	03.01.23	Chk.	JH
-------	----------	------	----

**Project Title**  
 27 & 28 Woodhouse Lane

**Client**  
 Beth Heath

**Drawing Title**  
 Large Barn Proposed Floor Plans

Project No.	CA3385	Drawing No.	PL-008	Rev.	B
-------------	--------	-------------	--------	------	---

This drawing is the property of base Architecture & Design Ltd. It shall not be copied or scanned, in part or whole, without prior consent of base Architecture and Design. Do not scale this drawing.